

Date: \_\_\_\_\_ Name: \_\_\_\_\_ Phone Number: \_\_\_\_\_  
 Email Address: \_\_\_\_\_  
 Legal for Trade: Yes  No  Indicator: FLI 225  ZM710  Other \_\_\_\_\_  
 FLSC only

## Forklift truck carriage dimensions:

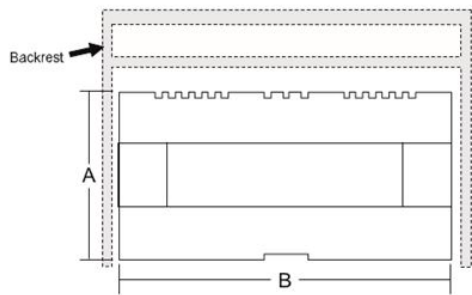

- A. Height: \_\_\_\_\_ (Class II 16", only available)  
 Load Backrest (indicate load backrest fitting):  
 i. Not fitted to carriage: \_\_\_\_\_  
 ii. Bolted into side: \_\_\_\_\_  
 iii. Bolted into front: \_\_\_\_\_
- B. Length: \_\_\_\_\_ (If load backrest is not fitted or side mounted in chosen below)  
 i. Not fitted to carriage: \_\_\_\_\_  
 ii. Bolted into side: \_\_\_\_\_  
 Length\*: \_\_\_\_\_ (If load backrest is front mounted below)  
 i. Bolted into front: \_\_\_\_\_  
 \*Measure from bolt to bolt

## Customer's carriage must be cleat type carriage.

### 1. Forklift truck information:

- a. Lift capacity (lb or kg): \_\_\_\_\_  
 b. Power type:(gas, propane, electric): \_\_\_\_\_  
 c. Truck voltage: \_\_\_\_\_  
 d. Maximum mast extension: \_\_\_\_\_  
 e. Fork length: \_\_\_\_\_  
 f. Forklift truck make: \_\_\_\_\_  
 g. Forklift truck model: \_\_\_\_\_  
 h. Forklift truck ID: \_\_\_\_\_

*Note: If truck scale voltage is between 36VDC and 72VDC, add the FLP100 (AWT05-500946) which will convert the voltage down to 12VDC for the scale indicator. If truck voltage is greater than 72VDC, consult factory.*

### 2. Forklift truck attachment information:

- a. Attachment type: \_\_\_\_\_  
 b. Attachment make: \_\_\_\_\_  
 c. Attachment model: \_\_\_\_\_  
 d. Can the attachment regularly be removed or interchanged?:  
 Yes  No

### 3. Options:

- a. Wireless Carriage (FLSC Only): \_\_\_\_\_  
 b. Wi-Fi 802.11 technology: \_\_\_\_\_  
 c. Wi-Fi security protocol: \_\_\_\_\_  
 d. Scanner: \_\_\_\_\_  
 e. Printer: \_\_\_\_\_

### Please include pictures if possible.

#### Derating Forklift Capacity

The capacity rating plate on the forklift truck must be corrected when attachments are installed. This is called derating the lifting capacity. This is a rules and regulations mandate. It is the forklift owner's responsibility to contact their forklift truck manufacturer / distributor with this information to obtain a new capacity rating on the forklift's nameplate. A reference guide with forklift scale derating specifications can be found on our website <http://www.averyweigh-tronix.com/products/industrial-weighing-scales/forklift-truck-scales/>

